

Archisle

The Jersey Contemporary Photography Programme

International Photographer in Residence Programme 2017

Archisle: The Jersey Contemporary Photography Programme, hosted by the Société Jersiaise (Jersey Society) in the British Channel Island of Jersey promotes contemporary photography through an ongoing programme of exhibitions, education and commissions. The *Archisle* project connects photographic archives, contemporary practice and experiences of island cultures and geographies through the development of a space for creative discourse between Jersey and international practitioners.

Archisle is currently inviting applications for the position of Photographer in Residence 2017. This is an exciting post in its fourth year commencing in April running for six months through to September 2017. The residency provides the following key benefits and opportunities:

- £10,000 award for commission of a new body of work and solo exhibition
- Studio space with access to inkjet printing and office/internet resources
- Living accommodation and stipend
- Travel costs

A key focus of the *Archisle* project is to engage the residency programme with Jersey culture and community through audience and participatory involvement. In addition to the production and solo exhibition of new work responding to the cultural context of the island of Jersey, the resident will be contracted to teach photography one day per week (or equivalent) over the six month duration of the project. This teaching will be delivered in a workshop format to a range of educational and community groups. Applications are therefore encouraged from practitioners possessing the desire, enthusiasm and a proven ability to impart technical skills and develop critical understanding of contemporary photography across a diverse range of participants.

Applicants are requested to submit:

- Examples of recent work (min 10 / max 20 images)
- Statement describing current practice
- Statement of objectives for the residency including an outline commission/exhibition proposal
- A current CV including details of past exhibitions/publications
- An estimate of travel costs to Jersey

For further background on the *Archisle* Residency see: www.archisle.org.je

Applications may be made by post or email to:

Archisle Photographer in Residence Programme 2017
Société Jersiaise
7 Pier Road
St Helier
Jersey, Channel Islands
JE2 4XW

Email: residency@archisle.org.je For email applications total file size must be no larger than 10MB. Any enquiries/questions about the residency should be sent to the above email address.

CLOSING DATE: 18th September 2016.

Websites: www.archisle.org.je and www.societe-jersiaise.org

Archisle International Photographers in Residence 2013-2015



MICHELLE SANK **INSULA**

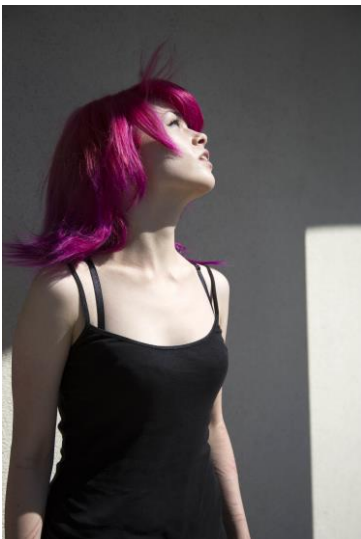

YURY TOROPTSOV **FAIRYLAND**

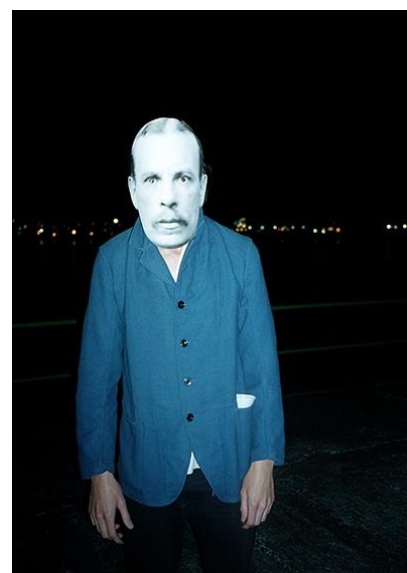

I Am Not Tom Pope You Are All Tom Pope